

TRAIL SYSTEM MAP

TID WEST

 Proposed Trails

 Existing Trails

 Ped Easement

LAND OWNERSHIP

 City Park land

 School Field

 City Owned (non-Park)







 USFS



0 320 640 960 Feet

TRAIL SYSTEM MAP





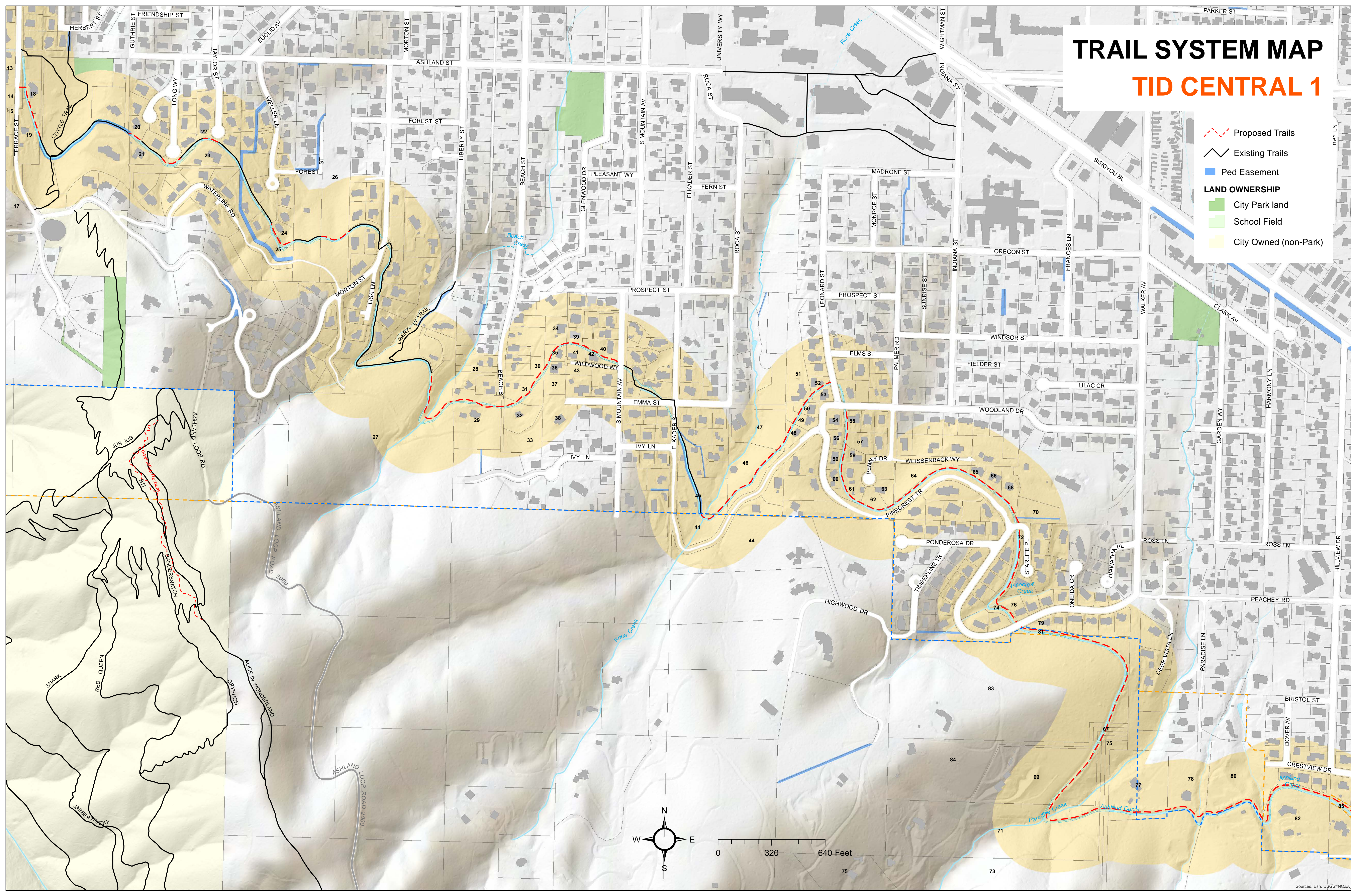

TID CENTRAL 1

-  Proposed Trails
-  Existing Trails
-  Ped Easement
- LAND OWNERSHIP**
-  City Park land
-  School Field
-  City Owned (non-Park)



TRAIL SYSTEM MAP

TID CENTRAL 2

-  Proposed Trails
-  Existing Trails
-  Ped Easement
- LAND OWNERSHIP**
-  City Park land
-  School Field
-  City Owned (non-Park)

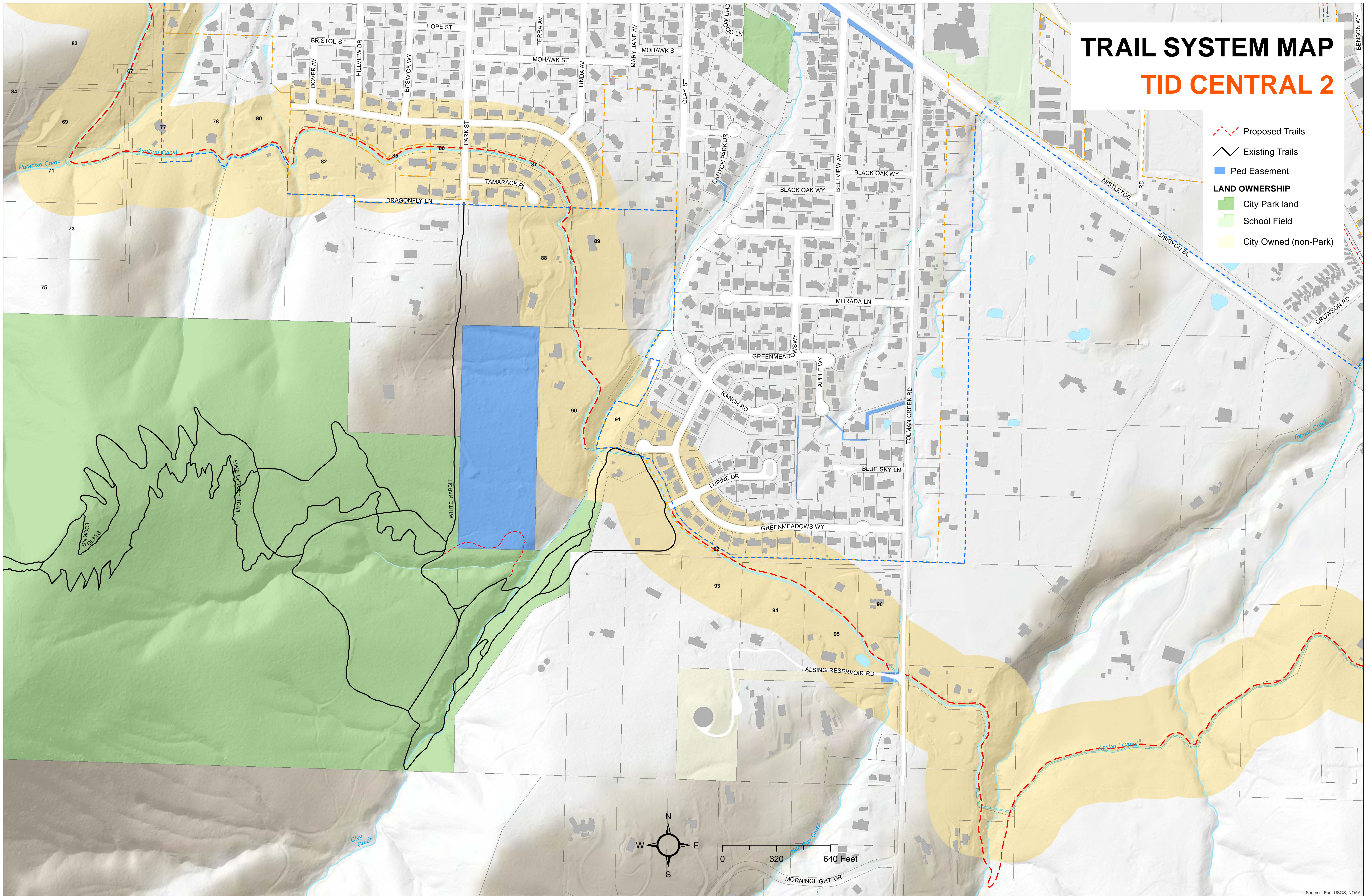

| INDEX | MAPLOT | ACCOUNT | FEEOWNER | INCAREOF | ADDRESS1 | CITY | STATE | ZIPCODE | SITEADD |
|-------|--------------|----------|-----------------------------|-----------------------|-----------------------------|-----------|-------|---------|---------------------|
| 1 | 391E08DA1800 | 10060818 | LINDGREN REBECCA TRSTEE FBO | | P O BOX 333 | GOLD HILL | OR | 97525 | GRANITE ST |
| 2 | 391E08DD400 | 10060923 | TUTTLE TIMOTHY G TRUSTEE ET | | 309 GRANITE ST | ASHLAND | OR | 97520 | 309 GRANITE ST |
| 3 | 391E08DD906 | 10849658 | AXELROD/SHIH LIVING TRUST E | | 1 WINTER DR | ASHLAND | OR | 97520 | GRANITE ST |
| 4 | 391E08DD900 | 10060972 | DIANES HILL SUBDIVISION | | 377 LANTERN HILL AVE | ASHLAND | OR | 97520 | GRANITE ST |
| 5 | 391E08DD910 | 10858957 | SHEKHAR ENTERPRISES | | PO BOX 805 | TALENT | OR | 97540 | 377 LANTERN HILL DR |
| 6 | 391E17AA2100 | 10095497 | KENNEDY JAMES P | | 506 GRANITE ST | ASHLAND | OR | 97520 | 506 GRANITE ST |
| 7 | 391E17AA300 | 10095286 | THOMAS THEODORE F III TRUST | | 415 GRANITE ST | ASHLAND | OR | 97520 | 415 GRANITE ST |
| 8 | 391E09CC1100 | 10070911 | KAUFMAN HARVEY ALAN TRUSTEE | | 239 MONTGOMERY ST | OJAI | CA | 93023 | GLENVIEW DR |
| 9 | 391E09CC1101 | 10722209 | HARRIS KENNETH L TRUSTEE ET | | 401 TERRACE ST | ASHLAND | OR | 97520 | TERRACE ST |
| 10 | 391E09CC1201 | 10985020 | SMITH MELANIE H TRUSTEE ET | | PO BOX 964 | ASHLAND | OR | 97520 | GLENVIEW DR |
| 11 | 391E09CC1301 | 10967560 | ASKAR HUGH L/CAROLYN JENNIF | | 439 TERRACE ST | ASHLAND | OR | 97520 | 440 GLENVIEW DR |
| 12 | 391E09CC1502 | 10774595 | SPRAGUE DAVID E TRUSTEE | | P O BOX 1258 | ASHLAND | OR | 97520 | TERRACE ST |
| 13 | 391E16BB101 | 10095041 | ILES AMANDA H/HATFIELD JAME | | PO BOX 1329 | ASHLAND | OR | 97520 | 535 TERRACE ST |
| 14 | 391E16BB200 | 10095065 | FITCH CHESTER MICHAEL | | 555 TERRACE ST | ASHLAND | OR | 97520 | 555 TERRACE ST |
| 15 | 391E16BB400 | 10095081 | MANGIN T JEFFERY | | PO BOX 749 | ASHLAND | OR | 97520 | 605 TERRACE ST |
| 16 | 391E16BB405 | 10991582 | ALEXANDER JEAN TANGREN | | 200 ASHLAND LP | ASHLAND | OR | 97520 | 607 TERRACE ST |
| 17 | 391E16BB900 | 10095154 | HILDEBRAND RHONDA K | ADDERSON BUILDERS INC | 234 VISTA ST | ASHLAND | OR | 97520 | 695 TERRACE ST |
| 18 | 391E16BA1402 | 10736474 | OLSON CYNTHIA LEE | | 560 TERRACE ST | ASHLAND | OR | 97520 | 560 TERRACE ST |
| 19 | 391E16BA1400 | 10095008 | MARTIN LEONARD C/ELIZABETH | | 608 TERRACE ST | ASHLAND | OR | 97520 | 608 TERRACE ST |
| 20 | 391E16BA114 | 10094792 | HAMMELL TROY M/SAMANTHA S | | 597 HENLEY | ASHLAND | OR | 97520 | 597 HENLEY WAY |
| 21 | 391E16BA800 | 10094948 | RATZLAFF JAMES WILLIAMS JR | | 621 LONG WAY | ASHLAND | OR | 97520 | 621 LONG WAY |
| 22 | 391E16BA400 | 10094905 | WRIGHT EILEEN TRUSTEE FBO | | 595 TAYLOR ST | ASHLAND | OR | 97520 | 595 TAYLOR ST |
| 23 | 391E16BA301 | 10566439 | MORAN SHAUN J TRUSTEE ET AL | | 615 TAYLOR ST | ASHLAND | OR | 97520 | 615 TAYLOR ST |
| 24 | 391E16AB2125 | 10759967 | STUBBS MILTON O/TRACIE E | | 650 WELLER LN | ASHLAND | OR | 97520 | 650 WELLER LN |
| 25 | 391E16AB2124 | 10759959 | WELLER LANE HOMEOWNERS ASSN | | PO BOX 925 | ASHLAND | OR | 97520 | WELLER LN |
| 26 | 391E16AB1900 | 10093585 | WOLFE PATRICIA J TRUSTEE ET | | 650 FOREST ST | ASHLAND | OR | 97520 | 650 FOREST ST |
| 27 | 391E16AC300 | 10093877 | D & S VENTURES LLC | | 2815 E EASTLAKE AVE STE 300 | SEATTLE | WA | 98102 | LIBERTY ST |
| 28 | 391E16AD5400 | 10094541 | NICKELS JAC | | 821 BEACH ST | ASHLAND | OR | 97520 | 821 BEACH ST |
| 29 | 391E16AD5200 | 10094516 | MERRITT DEBORAH C | | PO BOX 34 | ASHLAND | OR | 97520 | 911 BEACH ST |
| 30 | 391E16AD4300 | 10094397 | WATT RANDY/EVIE | | PO BOX 853 | ASHLAND | OR | 97520 | 820 BEACH ST |
| 31 | 391E16AD4700 | 10094435 | WATT RANDY/EVIE | | PO BOX 853 | ASHLAND | OR | 97520 | 900 BEACH ST |
| 32 | 391E16AD5001 | 10094484 | ARNDT DENIS LEROY TRUSTEE E | | 930 BEACH ST | ASHLAND | OR | 97520 | 930 BEACH ST |
| 33 | 391E16AD5000 | 10094476 | ARNDT DENIS LEROY TRUSTEE E | | 930 BEACH ST | ASHLAND | OR | 97520 | 930 BEACH ST |
| 34 | 391E16AD4000 | 10094362 | KNECHT ALEXANDER/KONNY | | PO BOX 3209 | ASHLAND | OR | 97520 | 890 BEACH ST |
| 35 | 391E16AD4100 | 10094371 | KENDALL KAY | | 1025 WILDWOOD WAY | ASHLAND | OR | 97520 | 1025 WILDWOOD WAY |
| 36 | 391E16AD4200 | 10094389 | MULLEN MIRIN | | 1020 WILDWOOD WAY | ASHLAND | OR | 97520 | 1020 WILDWOOD WAY |
| 37 | 391E16AD4800 | 10094443 | CHRISTLIEB GARY B TRUSTEE E | | 355 OTIS ST | ASHLAND | OR | 97520 | EMMA ST |
| 38 | 391E16AD4900 | 10094450 | BUCCINO JOLENE A TRUSTEE ET | | 1000 EMMA ST | ASHLAND | OR | 97520 | 1000 EMMA ST |
| 39 | 391E16AD3406 | 10984922 | ROBERTS ANTOINETTE M IRA ET | EQUITY TRUST ET AL | PO BOX 451159 | WESTLAKE | OH | 44145 | 771 MOUNTAIN AVE |
| 40 | 391E16AD3200 | 10094257 | LITTLE JOHN D TRUSTEE ET AL | | 807 MOUNTAIN AVE | ASHLAND | OR | 97520 | 807 S MOUNTAIN AVE |

| INDEX | MAPLOT | ACCOUNT | FEEOWNER | INCAREOF | ADDRESS1 | CITY | STATE | ZIPCODE | SITEADD |
|-------|--------------|----------|-----------------------------|-----------------------------|----------------------------|-------------|-------|---------|----------------------|
| 41 | 391E16AD3100 | 10094241 | GURWELL JULIA K | | 1047 WILDWOOD WAY | ASHLAND | OR | 97520 | 1047 WILDWOOD WAY |
| 42 | 391E16AD2900 | 10094224 | HERING WILLIAM TRUSTEE ET A | | 1071 WILDWOOD WAY | ASHLAND | OR | 97520 | 1071 WILDWOOD WAY |
| 43 | 391E16AD2700 | 10094216 | CHRISTLIEB GARY B TRUSTEE E | | 355 OTIS ST | ASHLAND | OR | 97520 | WILDWOOD WAY |
| 44 | 391E15301 | 10970078 | BLEIWEISS PETER RICHARD TRU | | 1131 HIGHWOOD DR | ASHLAND | OR | 97520 | 1131 HIGHWOOD DR |
| 45 | 391E15BC2304 | 10558914 | WELCH WILLIAM L TRUSTEE ET | | 260 FOURTH ST | ASHLAND | OR | 97520 | 970 ELKADER ST |
| 46 | 391E15BC2403 | 10783411 | DE ROUCHEY LOUIS/AMANDA | | 891 ROCA ST | ASHLAND | OR | 97520 | 891 ROCA ST |
| 47 | 391E15BC2400 | 10090042 | KINARD AMY E | | 875 ROCA | ASHLAND | OR | 97520 | 875 ROCA ST |
| 48 | 391E15BC2500 | 10090075 | HESTER FREDERICK C/CARLENE | | 820 PINECREST TERR | ASHLAND | OR | 97520 | 820 PINECREST TERR |
| 49 | 391E15BC2502 | 10624564 | GOLDBERG ADRIENNE L | | 840 PINECREST TERR | ASHLAND | OR | 97520 | 840 PINECREST TERR |
| 50 | 391E15BC3101 | 10645850 | NELSON STEVEN J/MARY P | | 1286 WOODLAND DR | ASHLAND | OR | 97520 | 1286 WOODLAND DR |
| 51 | 391E15BC1000 | 10089795 | SANDLER ALLAN F TRUSTEE FBO | | 1260 PROSPECT | ASHLAND | OR | 97520 | 1260 PROSPECT ST |
| 52 | 391E15BC1004 | 10089835 | MCCORMACK HOLLY | | 825 LEONARD ST | ASHLAND | OR | 97520 | 825 LEONARD ST |
| 53 | 391E15BC1006 | 10089850 | GOLDMAN BRANDON L/NANCY G | | 827 LEONARD ST | ASHLAND | OR | 97520 | 827 LEONARD ST |
| 54 | 391E15BC2900 | 10090115 | MARTIN PATRICK M | | 1300 WOODLAND DR | ASHLAND | OR | 97520 | 1300 WOODLAND DR |
| 55 | 391E15BC3001 | 10090131 | CONNOR TIMOTHY/DRON KATHERI | | 1314 WOODLAND DR | ASHLAND | OR | 97520 | 1314 WOODLAND DR |
| 56 | 391E15BC2800 | 10090107 | DOWNS JENNIFER | | 880 PINECREST TERRACE | ASHLAND | OR | 97520 | 880 PINECREST TERR |
| 57 | 391E15BC3008 | 10090204 | MARTIN NEIL M TRUSTEE ET AL | | 925 PENNY DR | ASHLAND | OR | 97520 | 925 PENNY DR |
| 58 | 391E15BC3009 | 10090212 | COOPER JAY W | CENTRAL MORTGAGE COMPANY | 801 JOHN BARROW RD SUITE 1 | LITTLE ROCK | AR | 72205 | 945 PENNY DR |
| 59 | 391E15BC3004 | 10090164 | PERINA HELEN A | | 900 PINECREST TERR | ASHLAND | OR | 97520 | 900 PINECREST TERR |
| 60 | 391E15BC3003 | 10090156 | NORTH JAMIE/BROWN ERIK | | 920 PINECREST TERR | ASHLAND | OR | 97520 | 920 PINECREST TERR |
| 61 | 391E15BC3010 | 10090221 | BONNEY JULIA A | | 955 PENNY DR | ASHLAND | OR | 97520 | 955 PENNY DR |
| 62 | 391E15BC3011 | 10090239 | WHITE ELIZABETH A BOWLUS TR | | 4934 COLEMAN CREEK RD | MEDFORD | OR | 97501 | PENNY DR |
| 63 | 391E15BC3012 | 10090247 | WHITE ELIZABETH A BOWLUS TR | | 4934 COLEMAN CREEK RD | MEDFORD | OR | 97501 | 980 PENNY DR |
| 64 | 391E15BD7401 | 10763658 | BOUTACOFF ALEXIS JR/LINDA | BOUTACOFF ALEXIS JR/LINDA C | 132 HIGH OAK DR | MEDFORD | OR | 97504 | PINECREST TERR |
| 65 | 391E15BD7403 | 10781071 | MATTSON PETER W TRUSTEE ET | | 940 PINECREST TERR | ASHLAND | OR | 97520 | 940 PINECREST TERR |
| 66 | 391E15BD7402 | 10763666 | TOKAREFF RAYMOND L AND MARS | | 944 PINECREST TERR | ASHLAND | OR | 97520 | 944 PINECREST TERR |
| 67 | 391E15CA701 | 10577058 | BARBER J C/L MC COY-BARBER | | 1080 TIMBERLINE TERR | ASHLAND | OR | 97520 | WALKER AVE |
| 68 | 391E15BD7400 | 10088115 | BIBEE LEONARD DALE/PATRICIA | | 950 PINECREST TERR | ASHLAND | OR | 97520 | 950 PINECREST TERR |
| 69 | 391E15701 | 10101820 | BARBER J C/L MC COY-BARBER | | 1080 TIMBERLINE TERR | ASHLAND | OR | 97520 | 1080 TIMBERLINE TERR |
| 70 | 391E15BD7412 | 10838704 | VANDERLIND LIANA C/LARRY R | | 353 COURTNEY ST | ASHLAND | OR | 97520 | 960 PINECREST TERR |
| 71 | 391E15703 | 10559165 | DENNIS/KATHY COOPER FAMILY | | 1182 TIMBERLINE TERR | ASHLAND | OR | 97520 | 1182 TIMBERLINE TERR |
| 72 | 391E15CA109 | 10090369 | TALENT IRRIGATION DISTRICT | | P O BOX 467 | TALENT | OR | 97540 | STARLITE PL |
| 73 | 391E15702 | 10559157 | NEWTON RODERICK J/BROOKS D | | 1196 TIMBERLINE TERR | ASHLAND | OR | 97520 | 1196 TIMBERLINE TERR |
| 74 | 391E15CA234 | 10993769 | TALENT IRRIGATION DISTRICT | | | | | 0 | PINECREST TERR |
| 75 | 391E15705 | 10577033 | REED EDWARD J/CHRISTINE L | | 1200 TIMBERLINE TERR | ASHLAND | OR | 97520 | 1200 TIMBERLINE TERR |
| 76 | 391E15CA110 | 10090377 | IRVING MARK/GAGE CONSTANCE | | 1455 PINECREST TERR | ASHLAND | OR | 97520 | 1455 PINECREST TERR |
| 77 | 391E15D2600 | 10101811 | JESSUP STEVEN L/LAURA C | | 1125 PARADISE LN | ASHLAND | OR | 97520 | 1125 PARADISE LN |
| 78 | 391E15D2500 | 10849869 | LAPORTE ROBERT/BAKER-LAPORT | | 1131 PARADISE LN | ASHLAND | OR | 97520 | 1131 PARADISE LN |
| 79 | 391E15CA127 | 10090547 | POLLARD PETER JAMES TRUSTEE | | 4400 OMAHA AVE | MEDFORD | OR | 97501 | 1470 PINECREST TERR |
| 80 | 391E15D1500 | 10101976 | NEWTON RODERICK J/NEWTON BR | | 1196 TIMBERLINE TERR | ASHLAND | OR | 97520 | 1140 PARADISE LN |
| 81 | 391E15CA800 | 10990307 | JARVIS JOSEPH/RUTH LVG TRST | | PO BOX 788 | PHOENIX | OR | 97535 | TIMBERLINE TERR |
| 82 | 391E15D1417 | 10652446 | GEORGE PEGGY B TRUSTEE ET A | | 1751 DRAGONFLY LN | ASHLAND | OR | 97520 | 1751 DRAGONFLY LN |
| 83 | 391E15704 | 10559173 | JARVIS JOSEPH/RUTH LVG TRST | | PO BOX 788 | PHOENIX | OR | 97535 | 1070 TIMBERLINE TERR |
| 84 | 391E15706 | 10583943 | GOTTLIEB VERA S TRUSTEE ET | | 1085 TIMBERLINE TERR | ASHLAND | OR | 97520 | 1085 TIMBERLINE TERR |
| 85 | 391E15DD500 | 10102097 | TALENT IRRIGATION DISTRICT | | P O BOX 467 | TALENT | OR | 97540 | PARK ST |

| INDEX | MAPLOT | ACCOUNT | FEEOWNER | INCAREOF | ADDRESS1 | CITY | STATE | ZIPCODE | SITEADD |
|-------|--------------|----------|-----------------------------|----------------------------|----------------------|---------|-------|---------|-------------------|
| 86 | 391E15DD503 | 10092523 | TALENT IRRIGATION DISTRICT | | P O BOX 467 | TALENT | OR | 97540 | PARK ST |
| 87 | 391E15DD299 | 10899813 | KING HARLEY/GRETCHEN | | 1911 TAMARACK PL | ASHLAND | OR | 97520 | PARK ST |
| 88 | 391E15DD301 | 10805640 | JONES DAVID S/KATHI A BOWEN | | 2000 TAMARACK PL | ASHLAND | OR | 97520 | 2000 TAMARACK PL |
| 89 | 391E14CC1300 | 10101763 | HOLZSHU CHRISTOPHER S/KINGS | | 2022 CRESTVIEW DR | ASHLAND | OR | 97520 | 2022 CRESTVIEW DR |
| 90 | 391E22100 | 10102478 | SCHROEDER GEOFFREY/THRASHER | | 1524 CLAY ST | ASHLAND | OR | 97520 | 1524 CLAY ST |
| 91 | 391E23BB580 | 10611425 | MOUNTAN RCH PROP OWNRS ASSN | PRES OF BOARD OF DIRECTORS | PO BOX 3141 | ASHLAND | OR | 97520 | RANCH RD |
| 92 | 391E23BB537 | 10578689 | MOUNTAIN RCH PROP OWNR ASSN | PRES OF BOARD OF DIRECTORS | P O BOX 3141 | ASHLAND | OR | 97520 | LUPINE DR |
| 93 | 391E231702 | 10602126 | CORMIA NEIL J/PATRICIA H | | 52 OAK VALLEY DR | NOVATO | CA | 94947 | 1505 TOLMAN CR RD |
| 94 | 391E231703 | 10602134 | LANSING KENNETH F/LINDA A | | 1501 TOLMAN CREEK RD | ASHLAND | OR | 97520 | 1501 TOLMAN CR RD |
| 95 | 391E231701 | 10102591 | WIDUP DAVID P ET AL | | 1495 TOLMAN CREEK RD | ASHLAND | OR | 97520 | 1495 TOLMAN CR RD |
| 96 | 391E231700 | 10118784 | PARENT SHARI L ET AL | | 1457 TOLMAN CR RD | ASHLAND | OR | 97520 | 1457 TOLMAN CR RD |